

PLAT OF SURVEY

Lots One-hundred six (106) and One-hundred seven (107) excepting that portion of said Lot One-hundred seven (107) conveyed to Scott Taubert by Deed recorded September 11, 1978 in Volume 219 of Deeds on Page 164 as Document No. 38331, as per Plat of Beulah Heights recorded by the Register of Deeds in Volume Seven (7) of Plats, on Pages Fourteen (14), Fifteen (15) and Sixteen (16), being a subdivision of Sections Seven (7), Eight (8), Seventeen (17) and Eighteen (18), in Township Four (4) North, of Range Eighteen (18) East, in the Town of East Troy, Walworth County, Wisconsin.

Surveyed for: Steve Morrill

Survey address: W2138 Beulah Heights Road

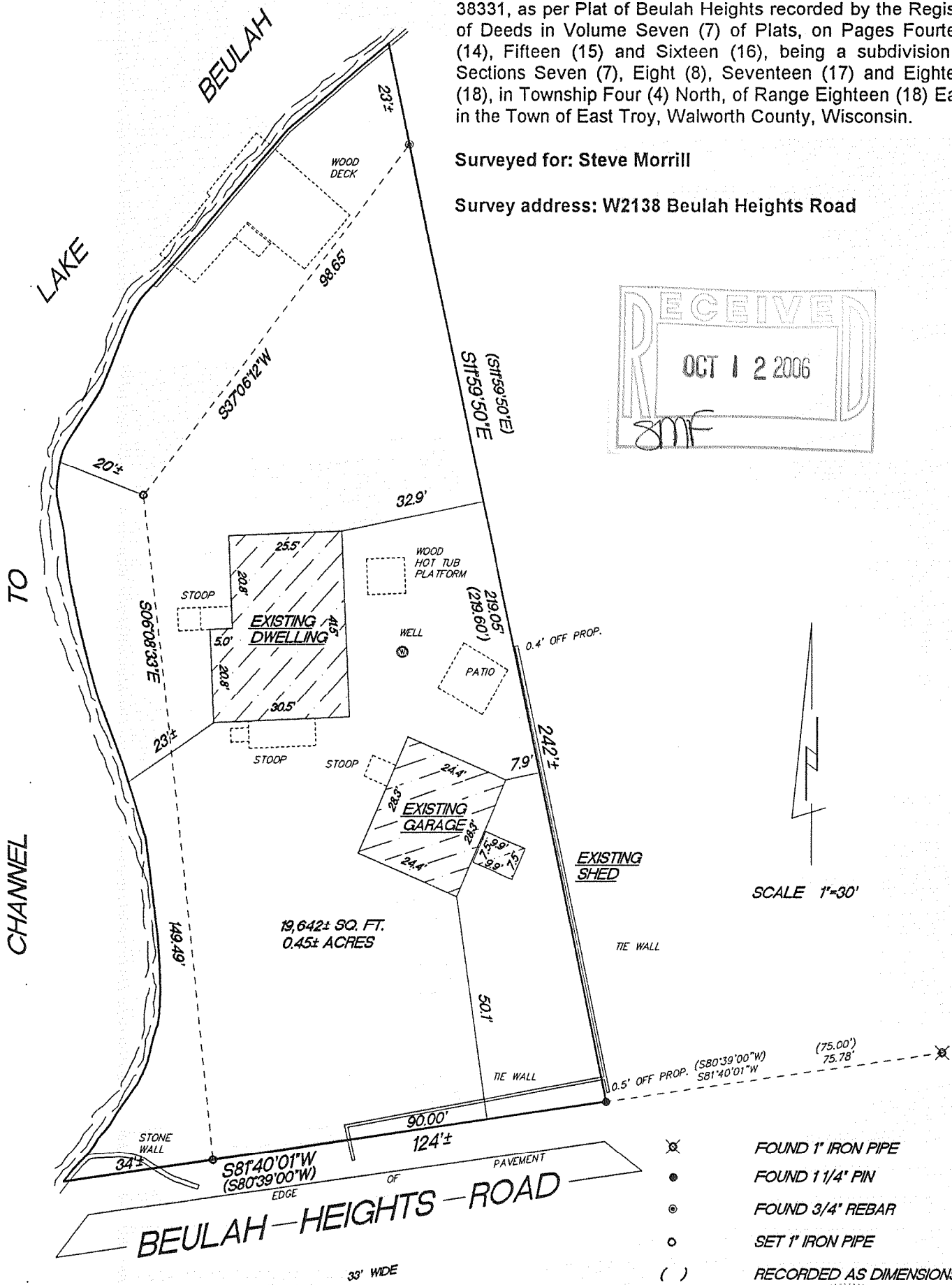
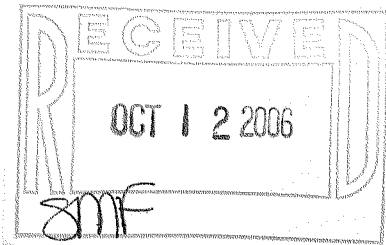

"I hereby certify that I have surveyed the above described property and that the above map is a true representation thereof and shows the size and location of the property, its exterior boundaries, the location of all visible structures and dimension of all principal buildings thereon, boundary fences, apparent easements, roadways and encroachments if any."

"This survey is made for the use of the present owners of the property, and also those who purchase, mortgage or guarantee the title thereto within one year from date hereof."

KETTLE MORaine SURVEYING INC.
W356 S9050 Godfrey Lane
Eagle Wisconsin 53119
P.O. Box 357
(262) 594-3484
Terrance E. Pisarek R.L.S.

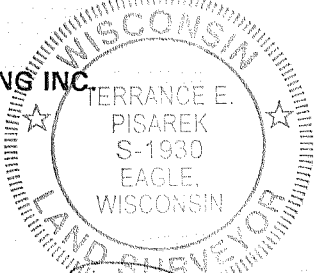

THIS IS NOT AN ORIGINAL SURVEY UNLESS THE SEAL IS RED.

4/27/06

DATE

TEP

FIELD WORK BY

TEP

DRAWN BY

06055

JOB NUMBER

PR34 - 1

418-1947